SIGNATURE RESIDENCE

EDITION®
RESIDENCES
MIAMI EDGEWATER

RESIDENCE B2
EAST-SOUTH
FLOORS 10-40

2 BEDROOMS + DEN
2 BATHROOMS
1 POWDER ROOM

INTERIOR AREA:
2,331 SQ FT / 216.56 SQ M

EXTERIOR AREA:
484 SQ FT / 44.97 SQ M

TOTAL AREA:
2,815 SQ FT / 261.53 SQ M

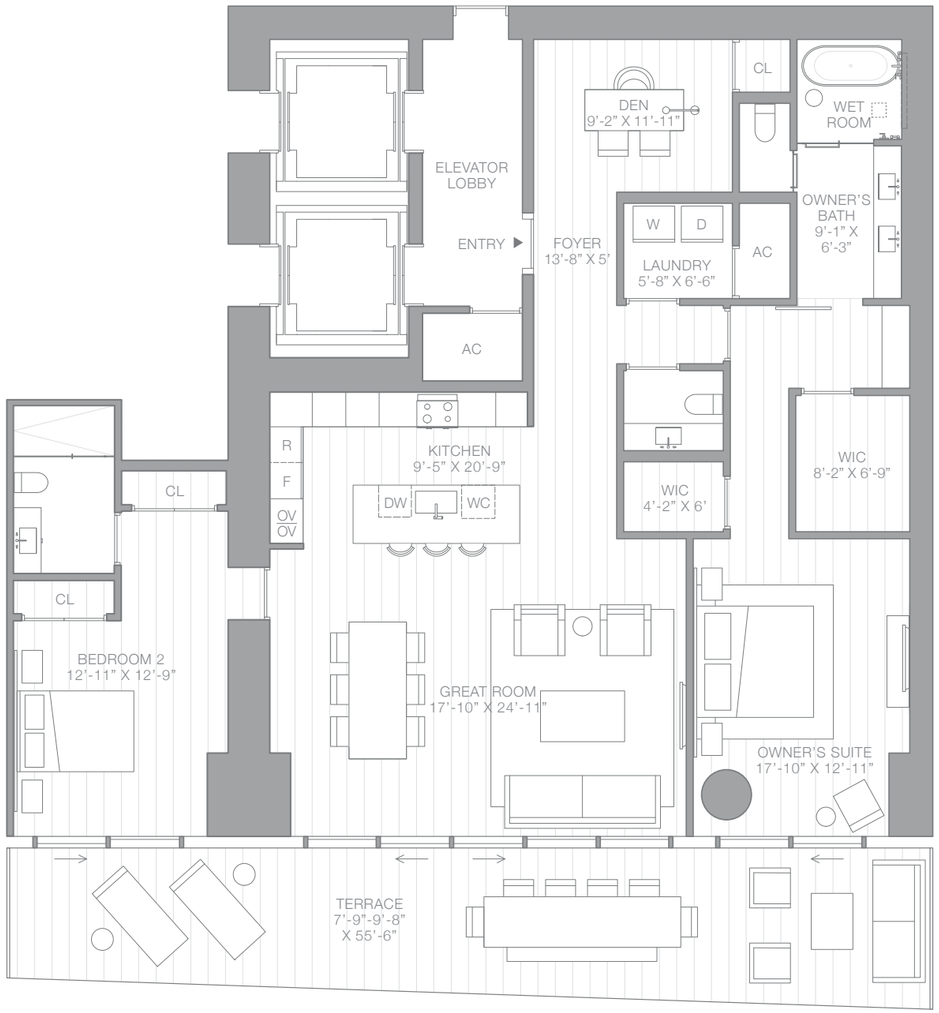

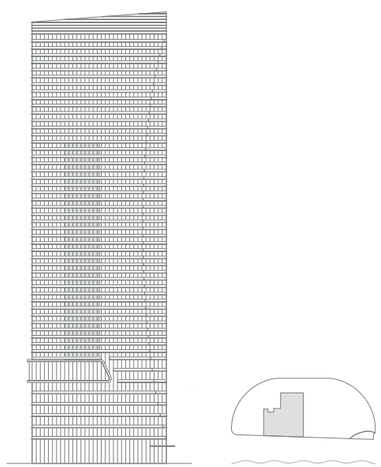

NORTH ▶

BISCAYNE BAY

*Floor plan not to scale.

The EDITION Residences Miami Edgewater are not owned, developed or sold by Marriott International, Inc. or its affiliates ("Marriott"). Two Roads Development LLC uses the EDITION marks under a license from Marriott, which has not confirmed the accuracy of any of the statements or representations made herein. ORAL REPRESENTATIONS CANNOT BE RELIED UPON AS CORRECTLY STATING THE REPRESENTATIONS OF THE DEVELOPER. FOR CORRECTREPRESENTATIONS, MAKE REFERENCE TO THIS BROCHURE AND TO THE DOCUMENTS REQUIRED BY SECTION 718.503, FLORIDA STATUTES, TO BEFURNISHED BY A DEVELOPER TO A BUYER OR LESSEE. All artist's or architectural renderings, sketches, graphic materials and photos depicted or otherwisedescribed herein are proposed and conceptual only, and are based upon preliminary development plans, which are subject to change. The fi nal shape, design, andsquare footage of Buyer's Unit are subject to constructed measurements. All dimensions are approximate and subject to construction variances and diff eringmeasuring techniques. Plans and dimensions for similar units may contain minor variations from fl oor to fl oor. All floor plans and fl oor plan elements such as: roomsizes, casework, other fi xtures and furniture are not drawn to scale, may not be included in every unit with that fl oor plan and are shown for illustrative purposesonly. Seller reserves the right to make changes and modifi cations to plans, materials, specifi cations, features and delivery of home without notice or obligation. Thebalconies depicted show the approximate areas for the minimum and maximum balcony sizes within a fl oor plan line and will vary per level. Consult with your salesrepresentative for exact dimensions. These materials are not intended to be an off er to sell, or solicitation to buy a unit in the condominium. Such an off ering shallonly be made pursuant to the prospectus (off ering circular) for the condominium and no statements should be relied upon unless made in the prospectus or in theapplicable purchase agreement. In no event shall any solicitation, off er or sale of a unit in the condominium be made in, or to residents of, any state or country inwhich such activity would be unlawful. Branding & Creative by kēvo.

TWO ROADS DEVELOPMENT